

F102 WE - MEWNOSODIAD A
INSERT A - SCALE 1:200

DRAFT / DRAFFT

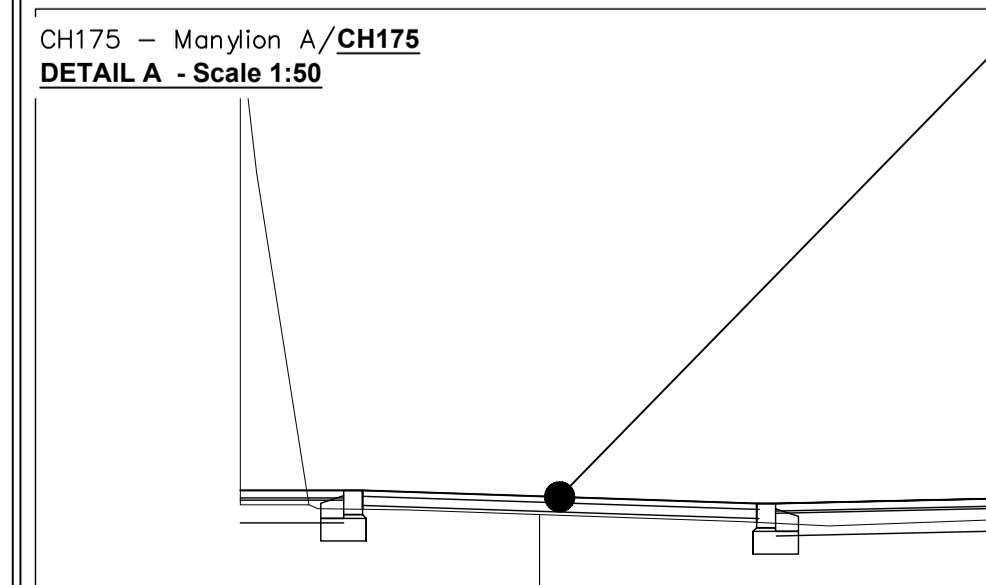
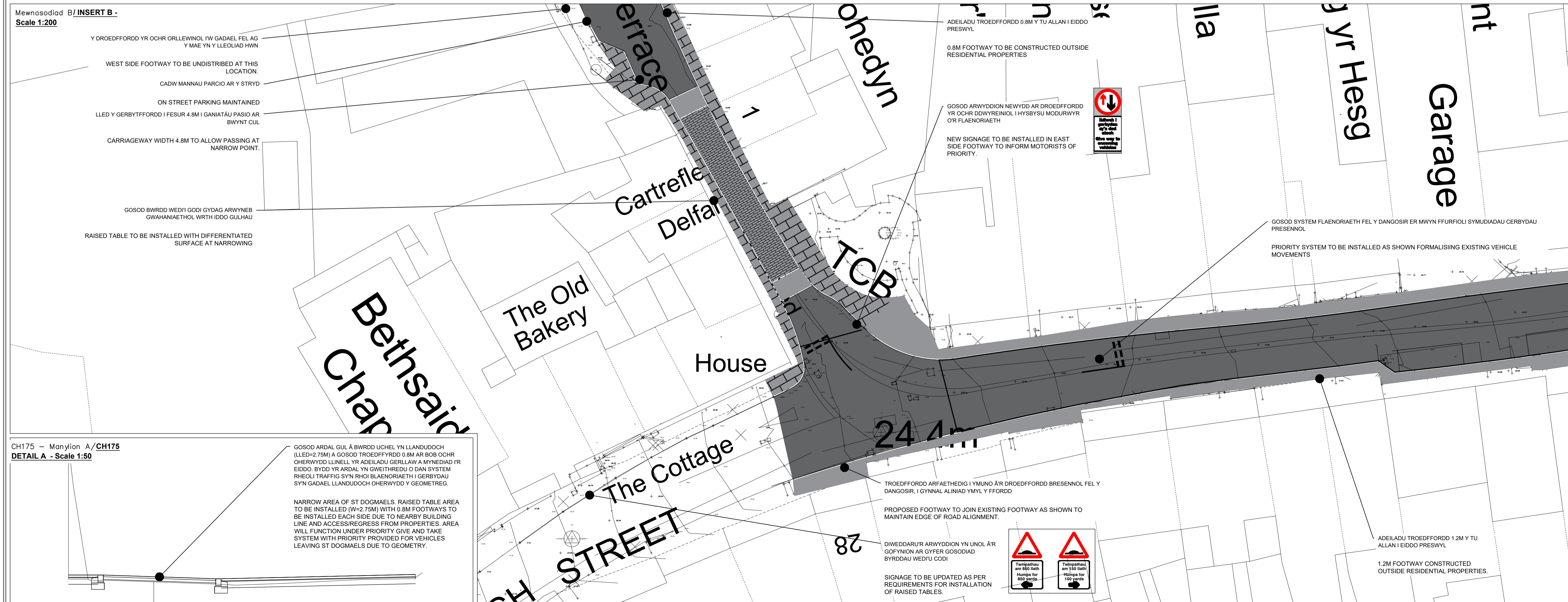
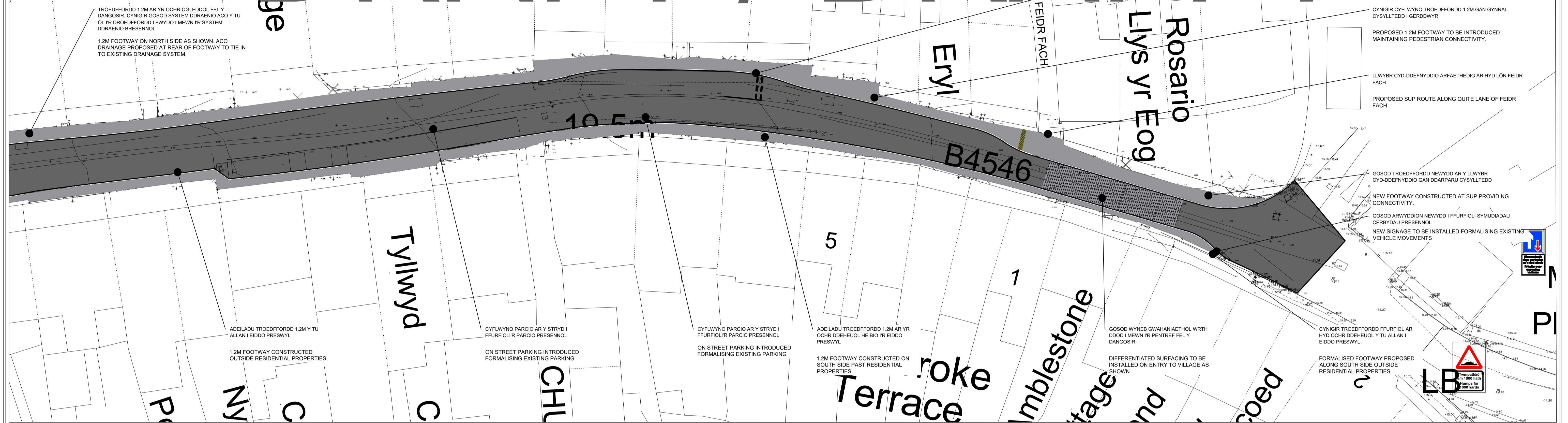

CYNGIR ADELADU TROEDFFORDD YNGHYD A MAN PASIO I LEDUR GERBYTFFORDD I 5.5M GYDA BLAENORIAETH YN CAEL EI RHOI I'R MYNEDIAD I LLANDUDOGH.

FOOTWAY TO BE CONSTRUCTED ALONG WITH PASSING PLACE WIDENING CARRIAGEWAY TO 5.5M. PRIORITY GIVEN ON ENTRY TO ST DOGMAELS.

CYNGIR CYFLWYNO TROEDFFORDD 1.2M GAN GYNNAL CYSYLLTEDD I GERDDWYR

PROPOSED 1.2M FOOTWAY TO BE INTRODUCED MAINTAINING PEDESTRIAN CONNECTIVITY.

LLWYR CYD-DEFFNYDDIO ARFAETHEDIG AR HYD LńN FEIDR FACH

PROPOSED SUP ROUTE ALONG QUITE LANE OF FEIDR FACH

GOSOD TROEDFFORDD NEWYDD AR Y LLWYR CYD-DEFFNYDDIO GAN DDARPARU CYSYLLTEDD

NEW FOOTWAY CONSTRUCTED AT SUP PROVIDING CONNECTIVITY.

GOSOD ARWYDDION NEWYDD I FFURFOLI SYMUDIADAU CERBYDAU PRESENNOL

NEW SIGNAGE TO BE INSTALLED FORMALISING EXISTING VEHICLE MOVEMENTS

CYNGIR TROEDFFORDD FFURFOL AR HYD OCHR DDDEHEUL Y TU ALLAN I EIDDO PRESWYL

FORMALISED FOOTWAY PROPOSED ALONG SOUTH SIDE OUTSIDE RESIDENTIAL PROPERTIES.

EXTRACT FROM ORDNANCE SURVEY
SN1645

REV	DESCRIPTION	BY	DATE

PEMBROKESHIRE COUNTY COUNCIL
CYNGOR SIR PENFRO

Cyngor Sir Penfro, Newydd y Sir, HWLEFFORDD, Sir Penfro, SA61 1TP
Pembrokeshire County Council, County Hall, HAVERFORDWEST, Pembrokeshire, SA61 1TP

Ffôn: 01437 764551
Tel: 01437 764551
www.pembrokeshire.gov.uk

PROJECT TITLE
ATC Llandudoch Cam 1
ATC ST DOGMAELS PHASE 1

DRAWING TITLE
Mewnodiad A a B
INSERT A & B

SCALE
AS SHOWN

PROJECT PHASE
F

DRAWING No.
CA1884 F102

DATE
10/23

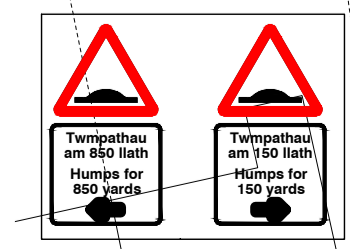

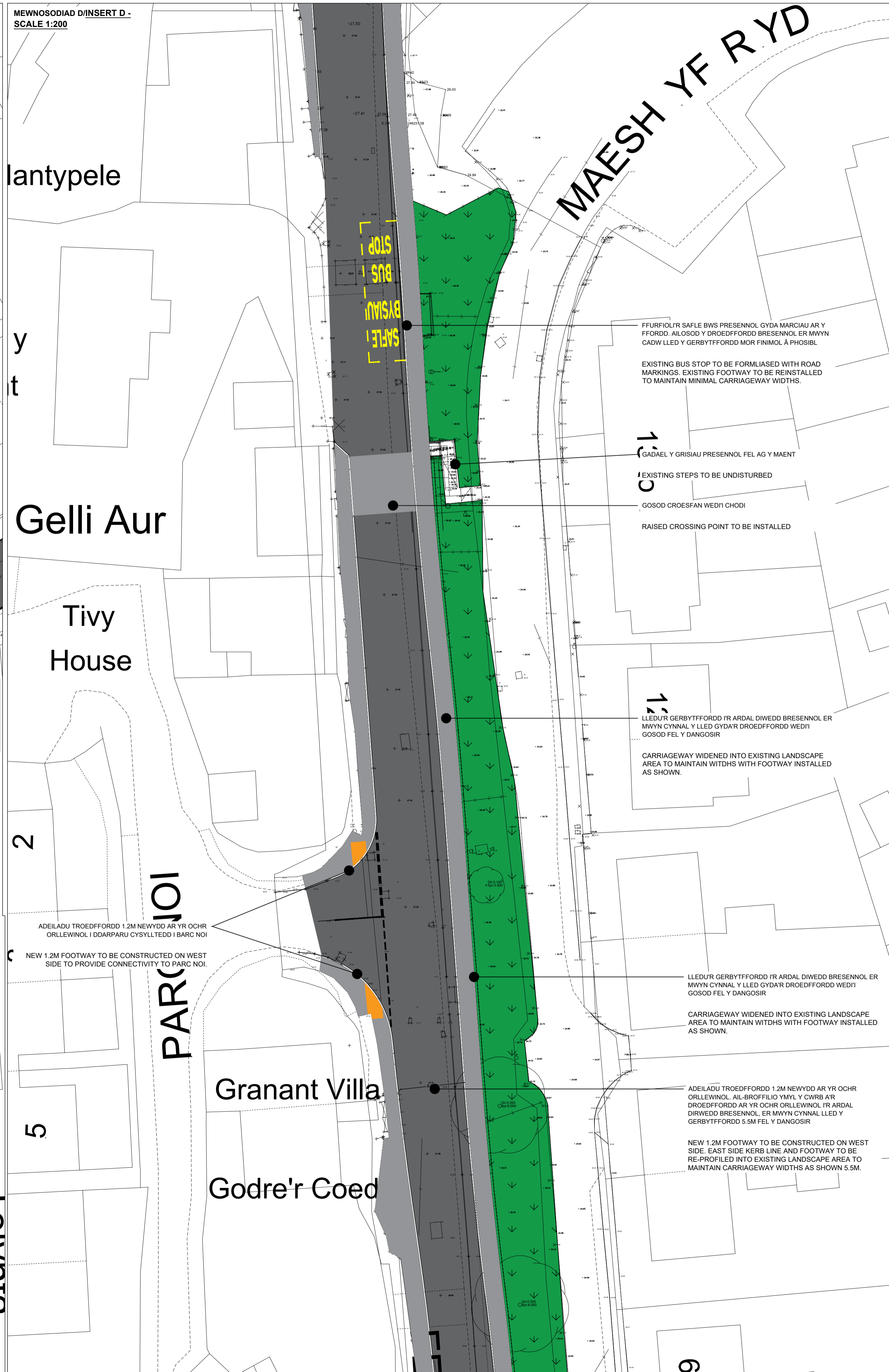
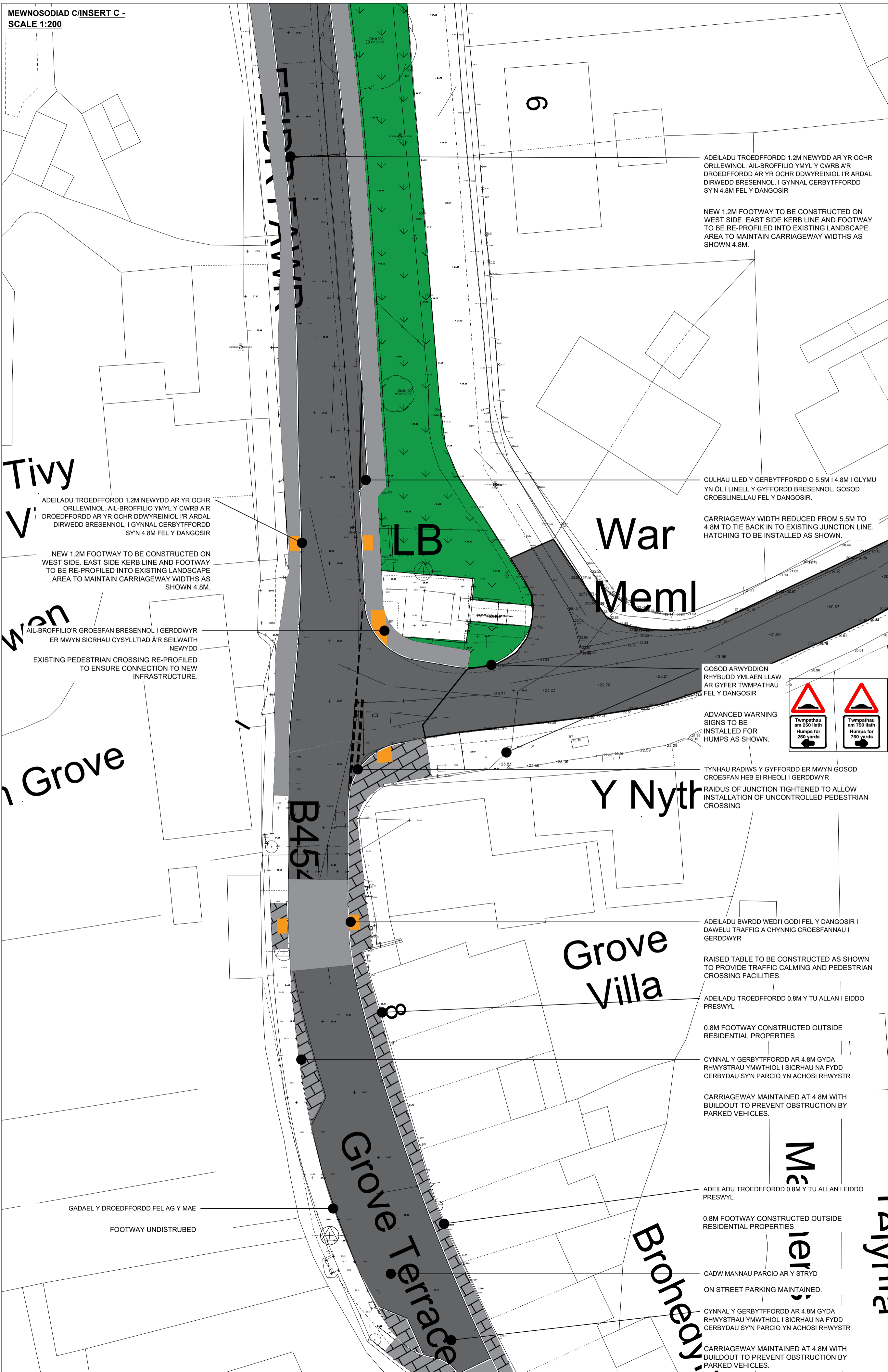

D
R
A
F
T
D
R
A
F
F
T

EXTRACT FROM ORDNANCE SURVEY SN1645

© Crown copyright and database rights 2015 Ordnance Survey 100023444. You are permitted to use this data solely for the purposes for which it was made available and not to be used for any other purpose without the prior written permission of Ordnance Survey. This data is not to be used for navigation.

REV	DESCRIPTION	BY	DATE

PEMBROKESHIRE COUNTY COUNCIL
CYNGOR SIR PENFRO

Cyngor Sir Penfro, Newydd y Str, Hwlfordd, Sir Benfro, SA61 1TP
Ffôn: 01437 764551
www.pembrokeshire.gov.uk

Pembrokeshire County Council, County Hall, HAVERFORDWEST, Pembrokeshire, SA61 1TP
Tel: 01437 764551

PROJECT TITLE
ATC Llandudoch Cam 1
ATC ST DOGMAELS PHASE 1

DRAWING TITLE
Mewnosodiad C a D
INSERT C & D

SCALE AS SHOWN	DRAWN BY RM	11/23
PROJECT PHASE F	CHECKED RM	
DRAWING No. CA1884 F103		

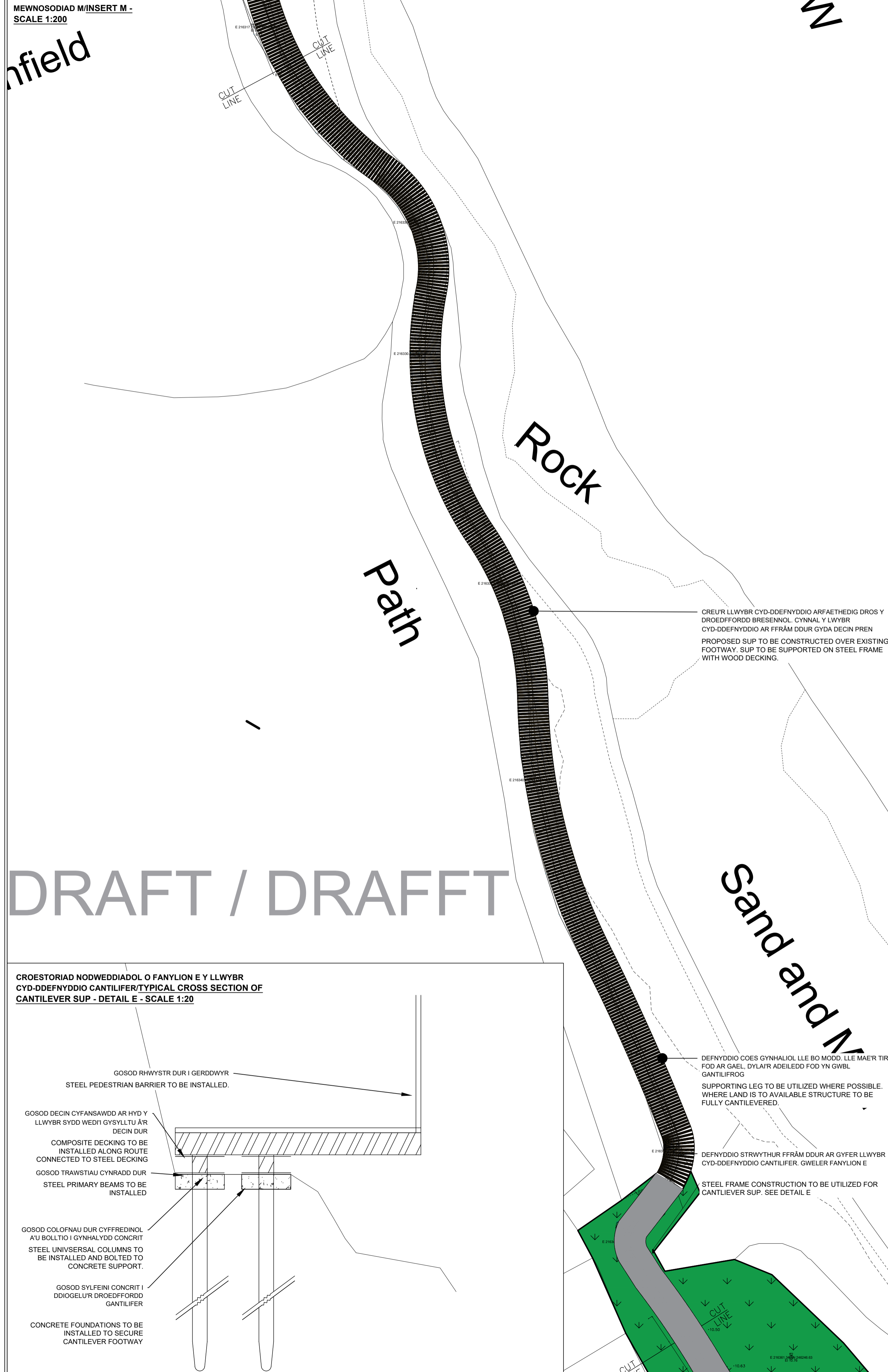

DRAFT / DRAFFT

DRAFT / DRAFFT

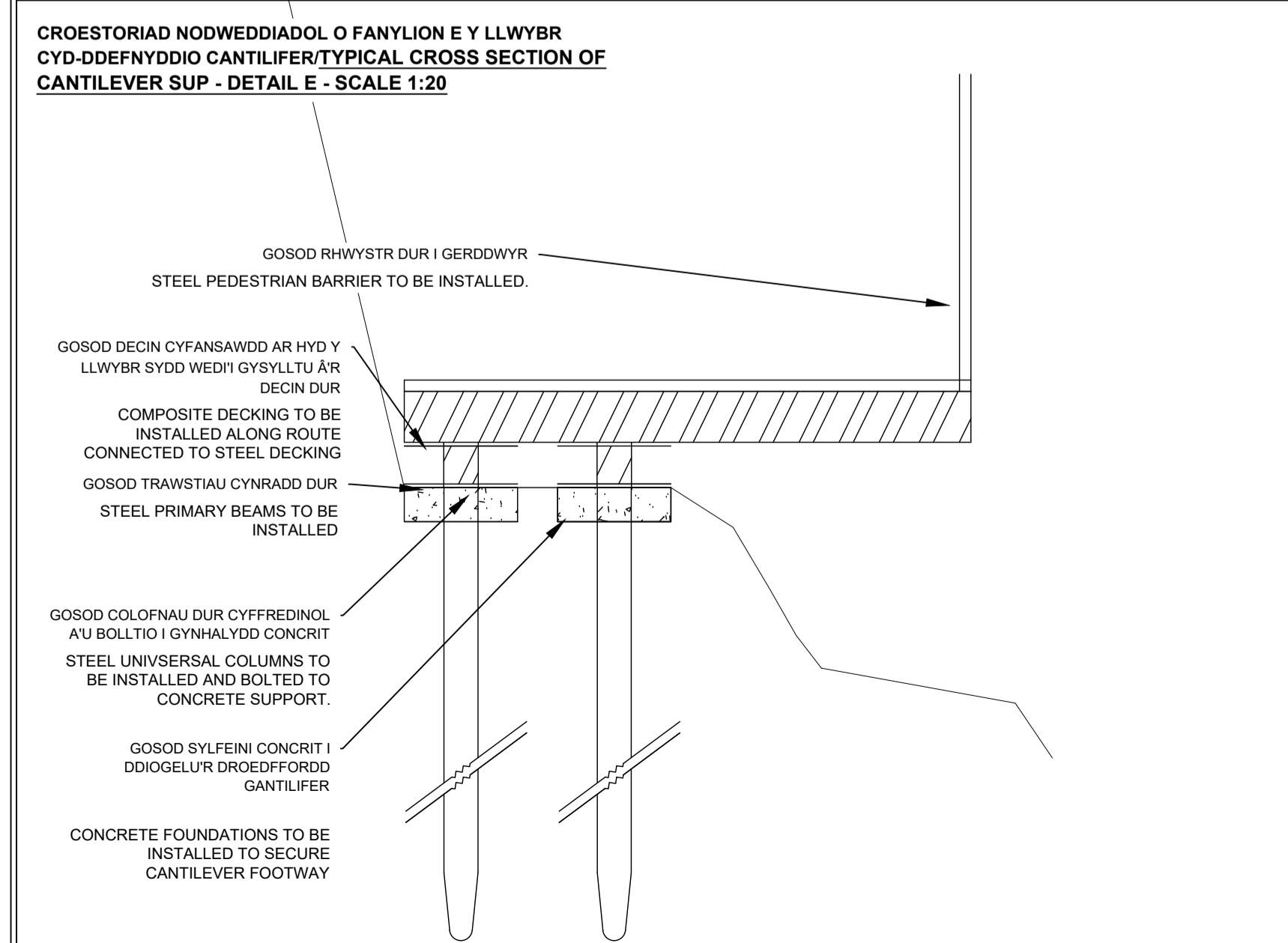

CREUR LLWYBR CYD-DDEFNYDDIO ARFAETHEDIG DROS Y DROEDFFORDD BRESENNOL, CYNNAL Y LLWYBR CYD-DDEFNYDDIO AR FFRAM DDUR GYDA DECIN PREN
PROPOSED SUP TO BE CONSTRUCTED OVER EXISTING FOOTWAY. SUP TO BE SUPPORTED ON STEEL FRAME WITH WOOD DECKING.

DEFNYDDIO COES GYNHALIOL LLE BO MODD, LLE MAER TIR I FOD AR GAEL, DYLAIR ADELEDD FOD YN GWBL GANTILIFROG
SUPPORTING LEG TO BE UTILIZED WHERE POSSIBLE, WHERE LAND IS TO AVAILABLE STRUCTURE TO BE FULLY CANTILEVERED.

DEFNYDDIO STRWYTHUR FFRAM DDUR AR GYFER LLWYBR CYD-DDEFNYDDIO CANTILIFER, GWELER FANYLION E
STEEL FRAME CONSTRUCTION TO BE UTILIZED FOR CANTILEVER SUP. SEE DETAIL E

DEFNYDDIO COES GYNHALIOL LLE BO MODD, LLE MAER TIR I FOD AR GAEL, DYLAIR ADELEDD FOD YN GWBL GANTILIFROG
SUPPORTING LEG TO BE UTILIZED WHERE POSSIBLE, WHERE LAND IS TO AVAILABLE STRUCTURE TO BE FULLY CANTILEVERED.

DEFNYDDIO STRWYTHUR FFRAM DDUR AR GYFER LLWYBR CYD-DDEFNYDDIO CANTILIFER, GWELER FANYLION E
STEEL FRAME CONSTRUCTION TO BE UTILIZED FOR CANTILEVER SUP. SEE DETAIL E

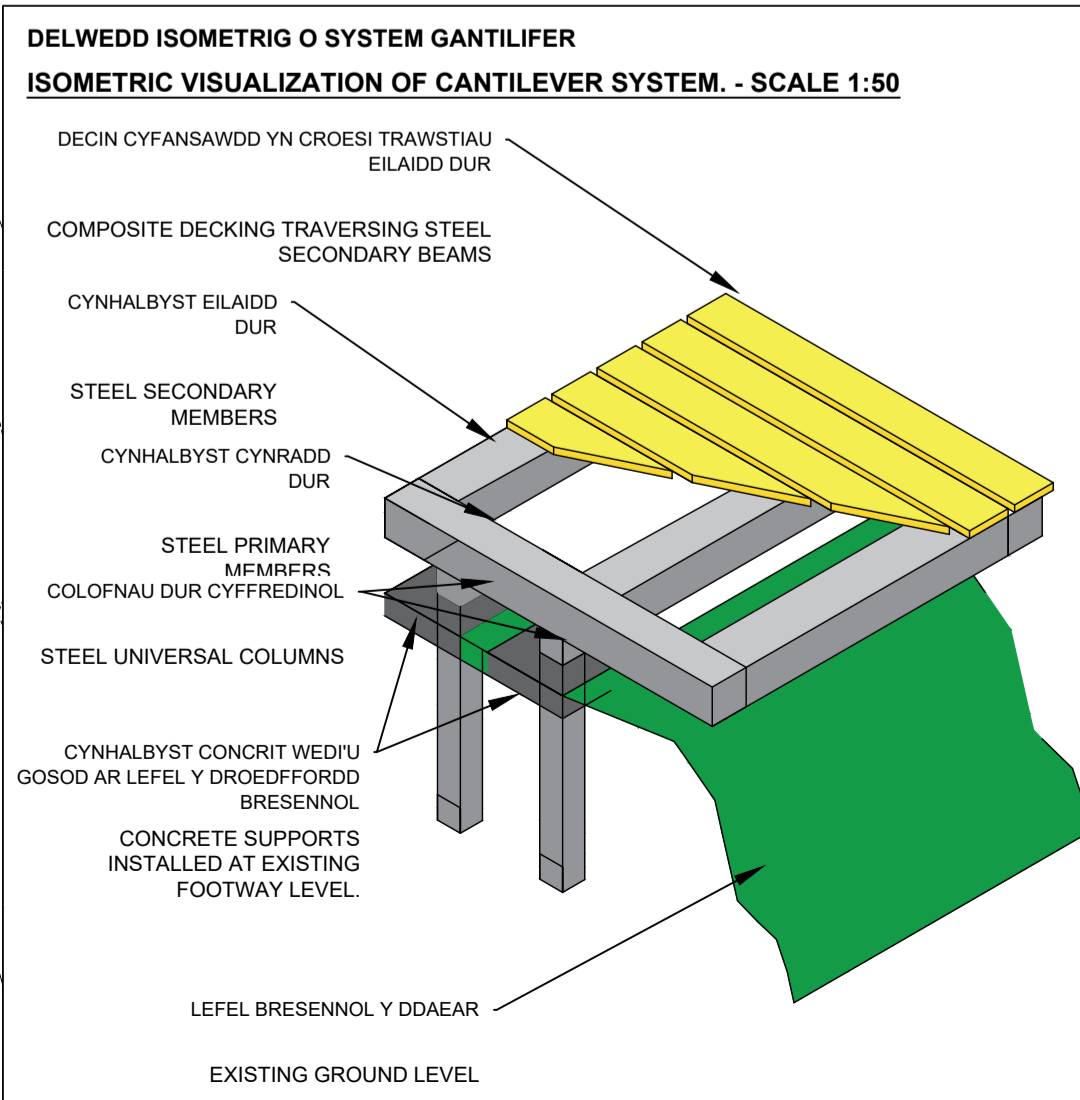

EXTRACT FROM ORDNANCE SURVEY SN1645

© Crown copyright and database rights 2015 Ordnance Survey 100025044. You are permitted to use this data solely for non-commercial purposes. This data is provided as a guide only. It is not intended to be used as a substitute for professional advice. Ordnance Survey does not accept any liability for any loss or damage arising from its use.

REV.	DESCRIPTION	BY	DATE

PEMBROKESHIRE COUNTY COUNCIL
CYNGOR SIR PENFRO

Cyngor Sir Penfro, Newydd y Str. Hwlfordd, Sir Benfro, SA61 1TP
Pembrokeshire County Council, County Hall, Haverfordwest, Pembrokeshire, SA61 1TP

Ffôn: 01437 764551 | Ffôn Ffôn: 01437 764551
www.pembrokeshire.gov.uk

PROJECT TITLE
Llandudoch Cam 1
ATC ST DOGMAELS PHASE 1

DRAWING TITLE
Mewnosodiad M, N ac O
INSERT M, N & O

SCALE	AS SHOWN	DRAWN BY	RM	11/23
PROJECT PHASE	F	CHECKED		
DRAWING No.	CA1884 F108			