

Gwelliannau i'r Rhwydwaith Teithio Llesol yn Frances Road

LLEOLIAD: SAUNDERSFOOT



CYNLLUN Ffordd Ffrainc

- Darparu llwybr Llwybr Defnydd a Rennir parhaus ar gyfer cerddwyr a beicwyr rhwng Coppett Hall a Saundersfoot
- Yn ffurfio Cam 3 y cynllun ehangach cyffredinol, gan gysylltu Sandy Hill â Saundersfoot Station.

Mae'r cynnig yn cynnwys y gwaith canlynol:

- Ffurio SUP 2.5—3.0m
- Cadw ffordd gerbydau 5.0m
- Arglawdd cerrig newydd gyda gwrychoedd
- Nodweddion newydd ar gyfer tawelu traffig (cynnig rhoi-ffordd; ffordd gerbydau yn culhau i 3.5m)
- Darparu palmant cyffyrddol
- Ailgyflunio cyffordd a darparu troedffordd ehangedig gan yr ysgol

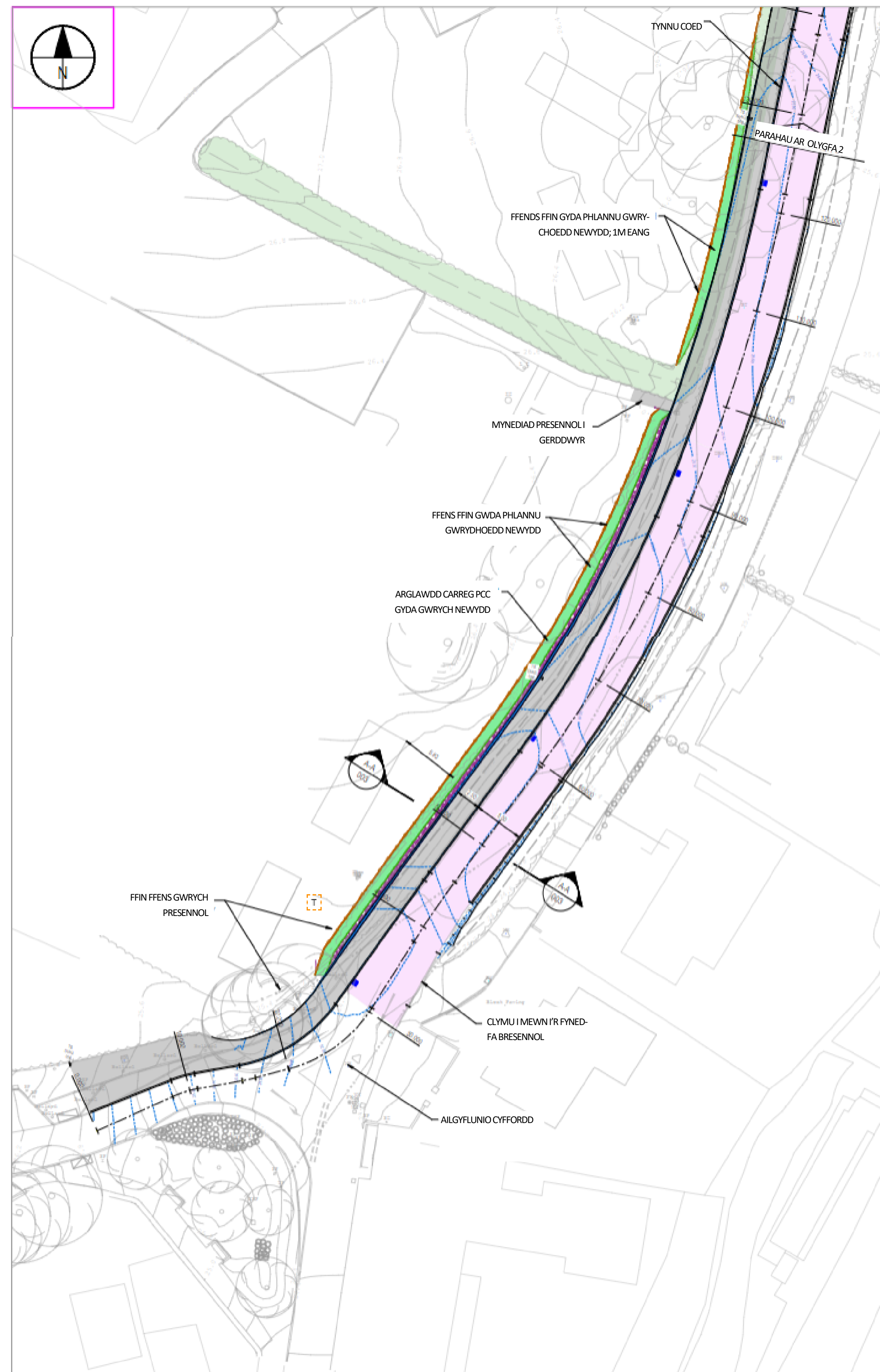

GOLYGFA 1

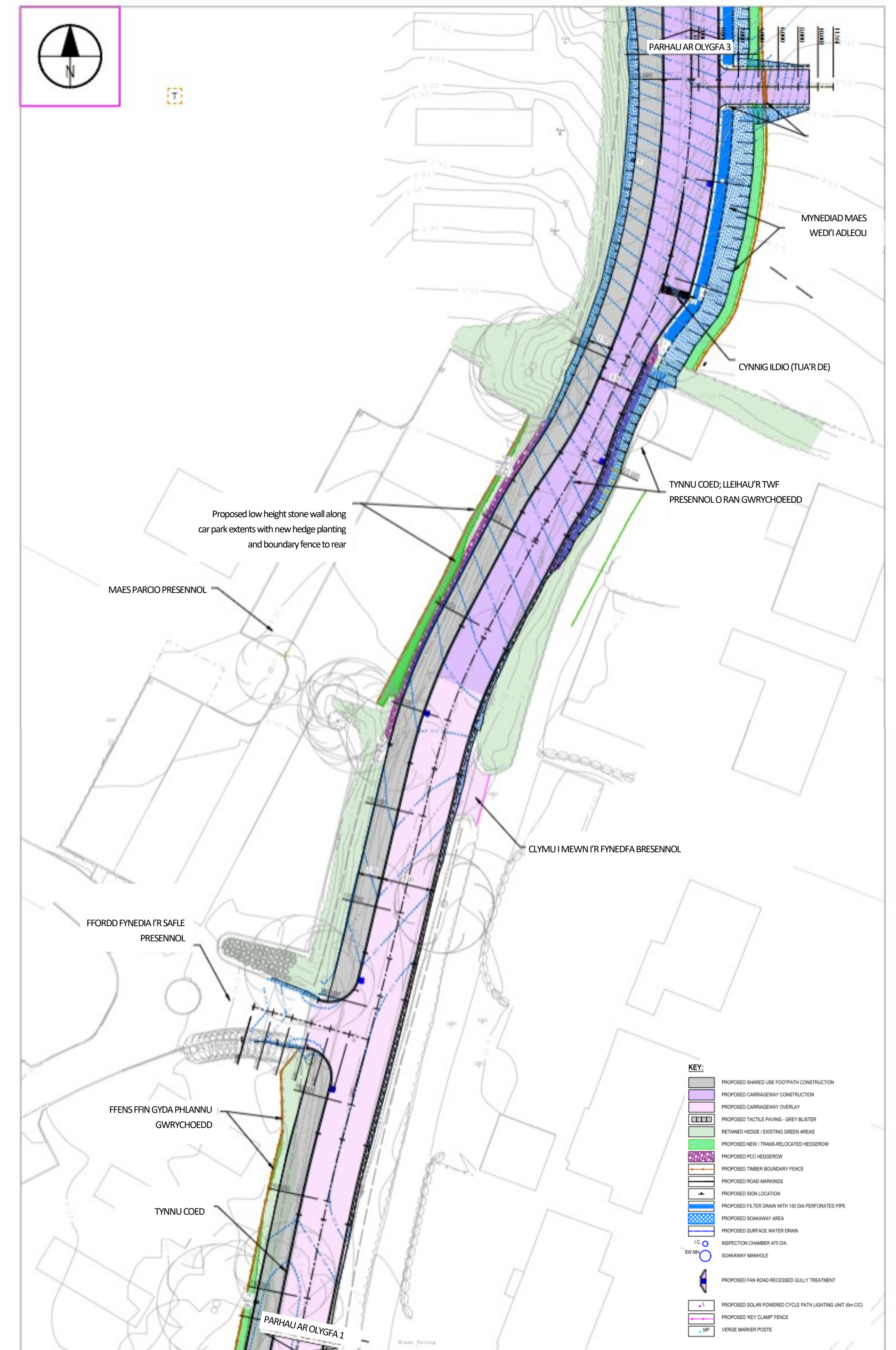

GOLYGFA 2

KEY:

- PROPOSED SHARED USE FOOTPATH CONSTRUCTION
- PROPOSED CARRIAGEWAY CONSTRUCTION
- PROPOSED CARRIAGEWAY OVERLAP
- PROPOSED TACTILE PAVING - GREY SLURRY
- RETAINED HEDGE - EXISTING GREEN AREAS
- PROPOSED NEW / TRANS-RELOCATED HEDGEROW
- PROPOSED PCC HEDGEROW
- PROPOSED TAMER BOUNDARY FENCE
- PROPOSED ROAD MARKINGS
- PROPOSED SIGN LOCATION
- PROPOSED FILTER DRAIN WITH 150 DIA PERFORATED PIPE
- PROPOSED SOAKAWAY AREA
- PROPOSED SURFACE WATER DRAIN
- INSPECTION CHAMBER 475 DIA
- SOAKAWAY MANHOLE
- PROPOSED FAN ROAD RECEIVED GULLY TREATMENT
- PROPOSED SOLAR POWERED CYCLE PATH LIGHTING UNIT (30W/CO)
- PROPOSED VEIL CLAMP FENCE
- VEGETATION MARKERS



Ariennir gan Lywodraeth Cymru
Funded by Welsh Government